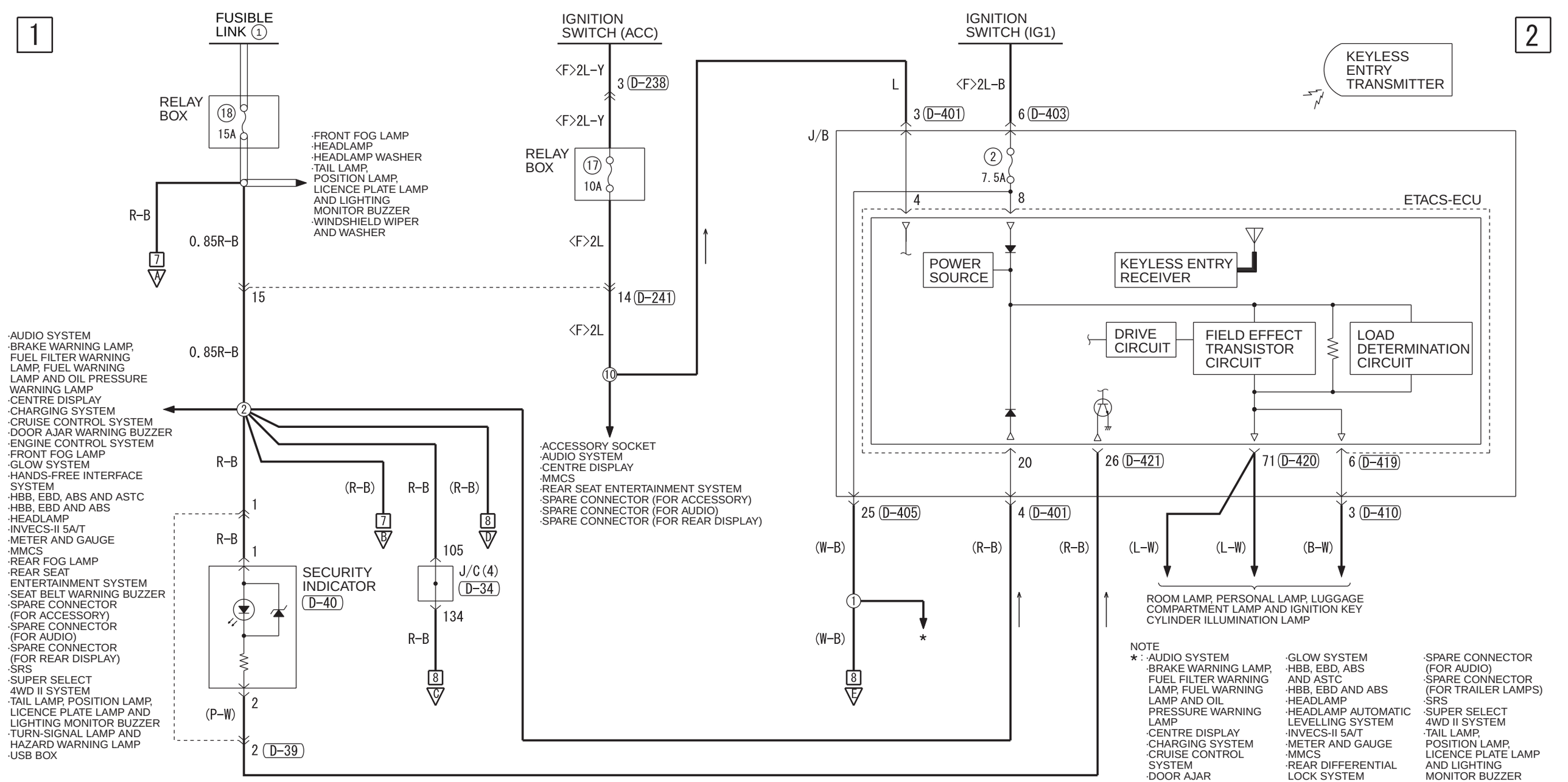

NOTE

★ :
- ·AUDIO SYSTEM
- ·BRAKE WARNING LAMP, FUEL FILTER WARNING LAMP, FUEL WARNING LAMP AND OIL PRESSURE WARNING LAMP
- ·CENTRE DISPLAY
- ·CHARGING SYSTEM
- ·CRUISE CONTROL SYSTEM
- ·DOOR AJAR WARNING BUZZER
- ·ENGINE CONTROL SYSTEM
- ·FRONT FOG LAMP
- ·GLOW SYSTEM
- ·HBB, EBD, ABS AND ASTC
- ·HBB, EBD AND ABS
- ·HEADLAMP
- ·HEADLAMP AUTOMATIC LEVELLING SYSTEM
- ·INVECS-II 5A/T
- ·METER AND GAUGE
- ·MMCS
- ·REAR DIFFERENTIAL LOCK SYSTEM
- ·REAR FOG LAMP
- ·REVERSING SENSOR SYSTEM
- ·SEAT BELT WARNING BUZZER
- ·SPARE CONNECTOR (FOR AUDIO)
- ·SPARE CONNECTOR (FOR TRAILER LAMPS)
- ·SRS
- ·SUPER SELECT 4WD II SYSTEM
- ·TAIL LAMP, POSITION LAMP, LICENCE PLATE LAMP AND LIGHTING MONITOR BUZZER
- ·TURN-SIGNAL LAMP AND HAZARD WARNING LAMP

D-34

Refer to J/C circuit

D-39 MU801679

D-40 (MU801668)

D-238 MU801333

D-241

D-401 MU801857

D-403 MU801331

D-405

D-410 MU801685

D-419 J/B SIDE

D-420 (MU803766)

D-421 (MU803765)

Wire colour code

B : Black LG : Light green G : Green L : Blue W : White
Y : Yellow SB : Sky blue BR : Brown O : Orange GR : Grey
R : Red P : Pink V : Violet PU : Purple SI : Silver

HBB15E14AC